Jw. 14865

Matr. No. 1152 i Udenbys Vester Kv:
Sønder Boulevard No. 76

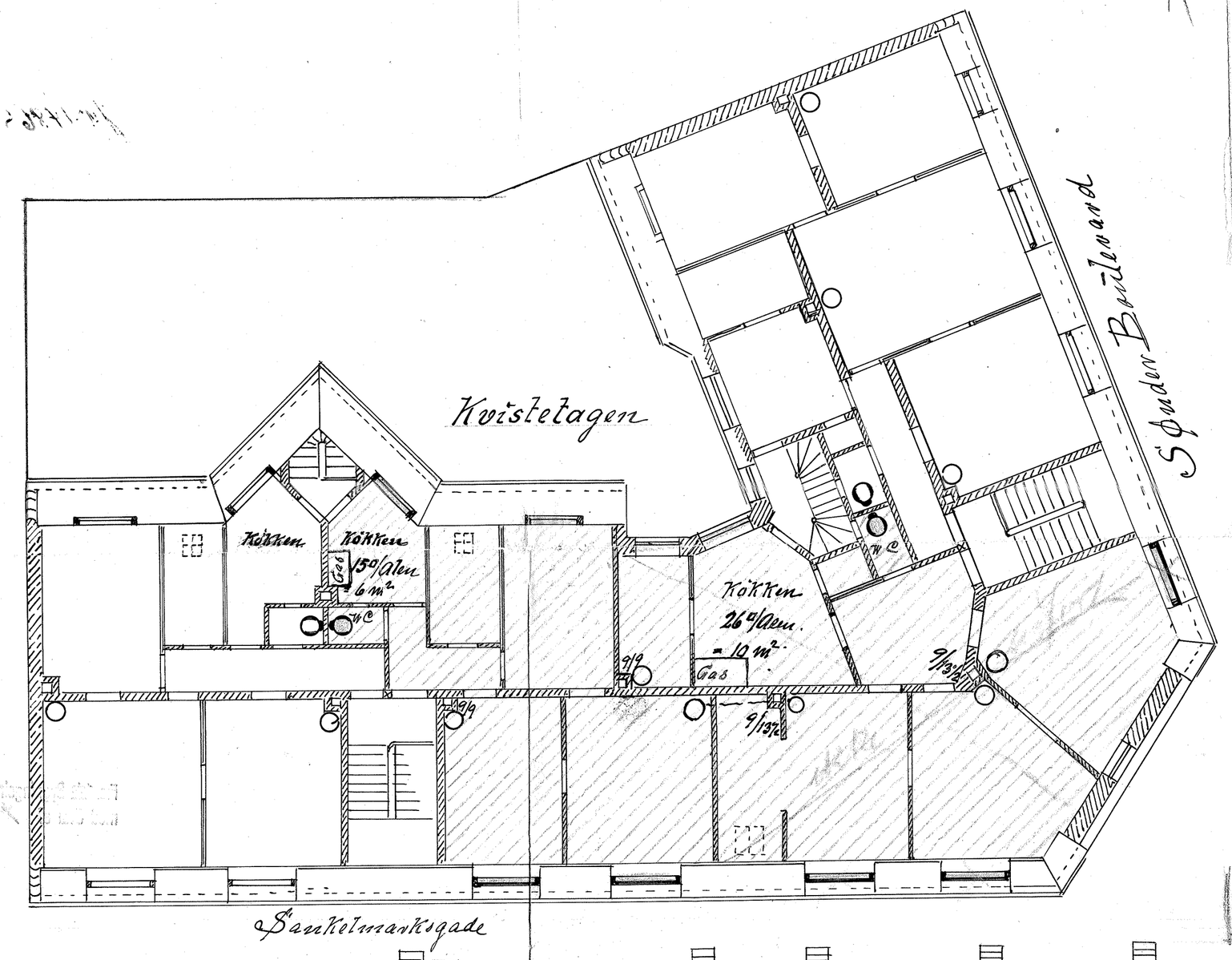

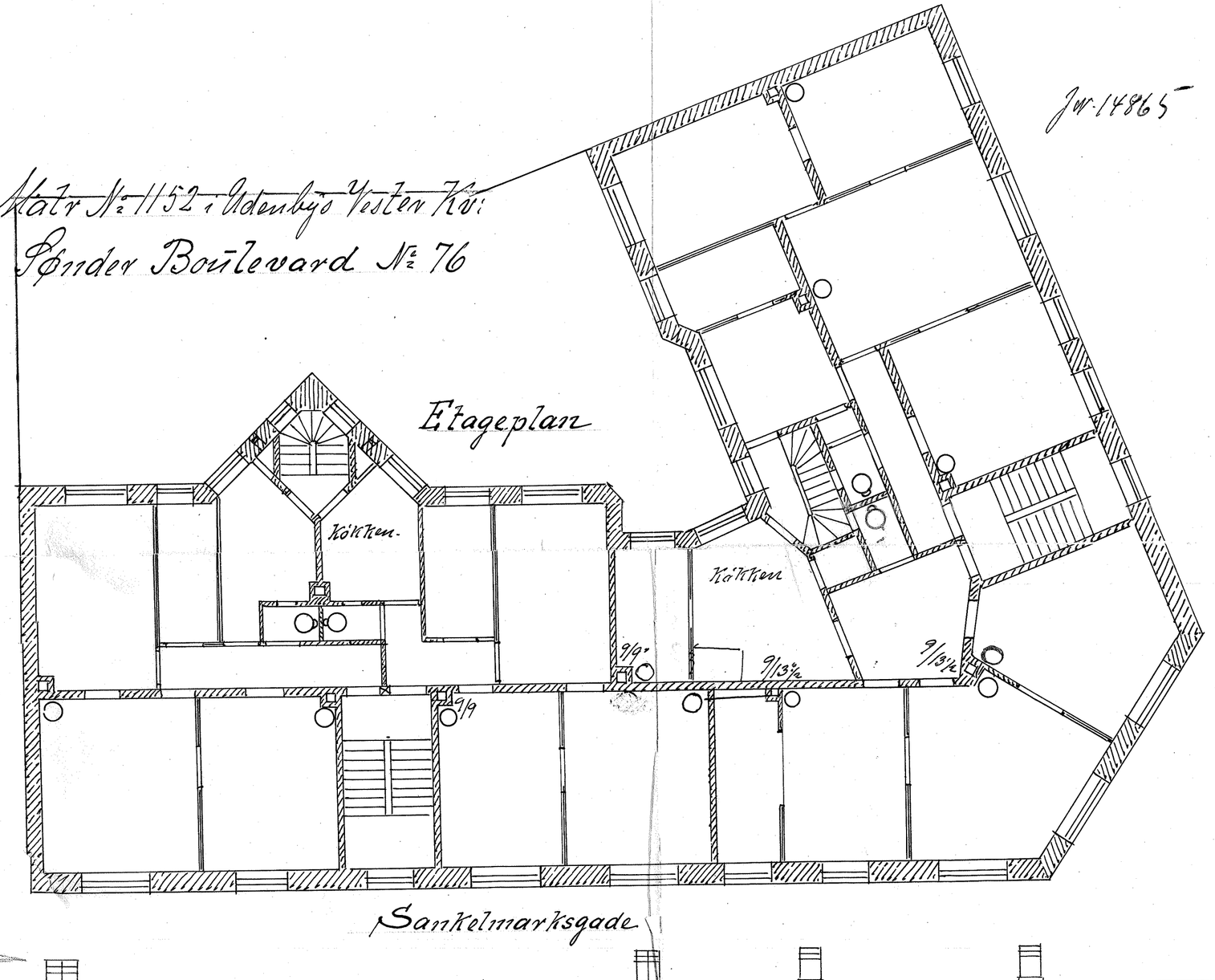

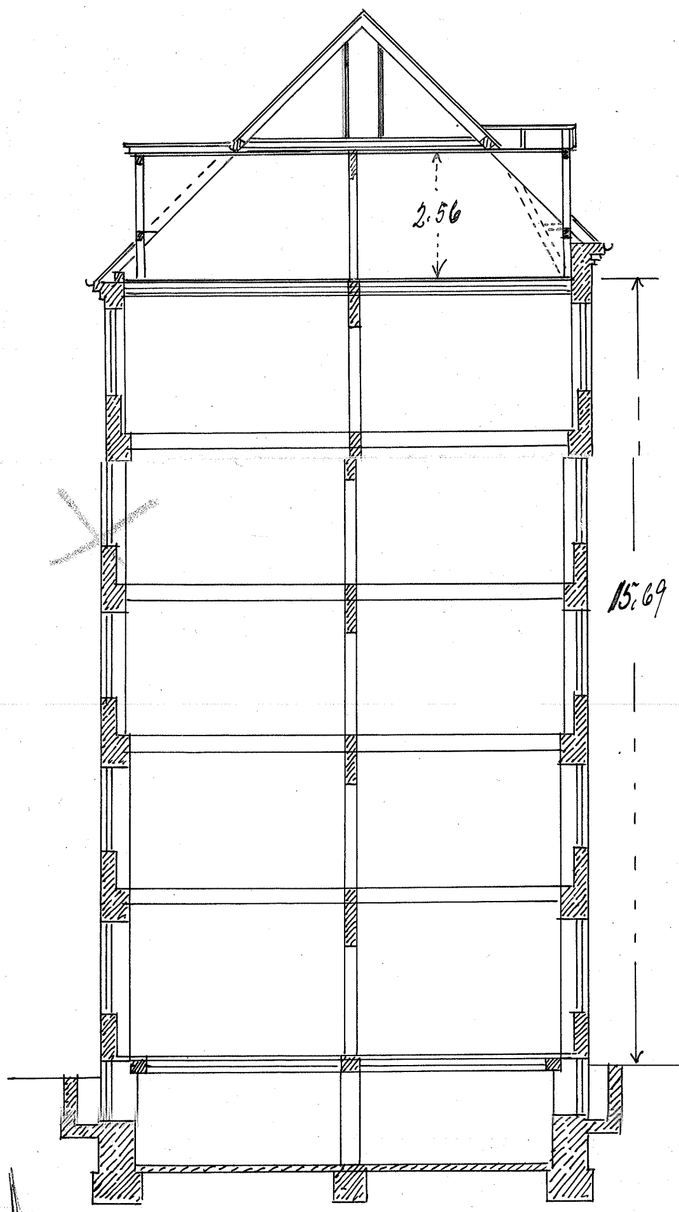

Facade mod Sankelmarksgade

Facade mod Sønder Boulevard

5 4 3 2 1 0 5 10 Meter

Henhører til Klagenhavns Magistrats 4 Afdls
Skrivelse af 4/4-1917 til Bygningskommissionen.

V & K B 118/17 24/2
Stadsarkt. B. 725/17 27/3
Magn. 4. Afds 1. Sekr. B 193/17 23/2
B.K. 921/17 18/4

H. P. Hedemann
Gallijörnsensgade 3